For The Three

M. Lemieux

I. Triplet Accents

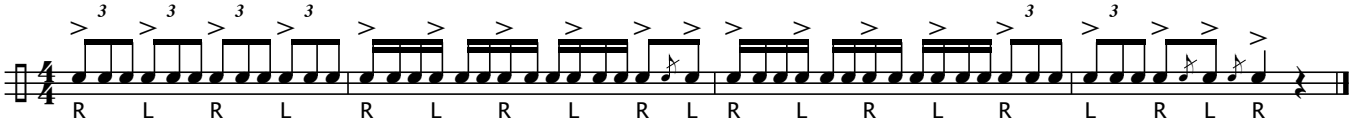

II. Slurred Six-Stroke Rolls

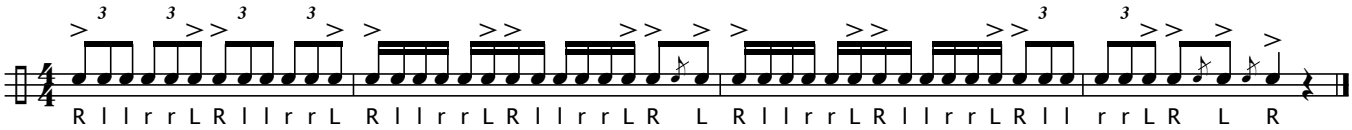

III. Paradiddles

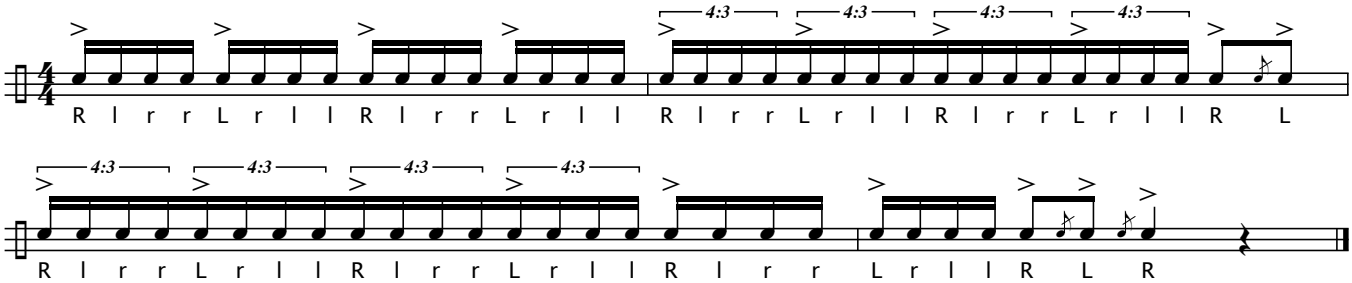

IV. Slurred Tap-Fives

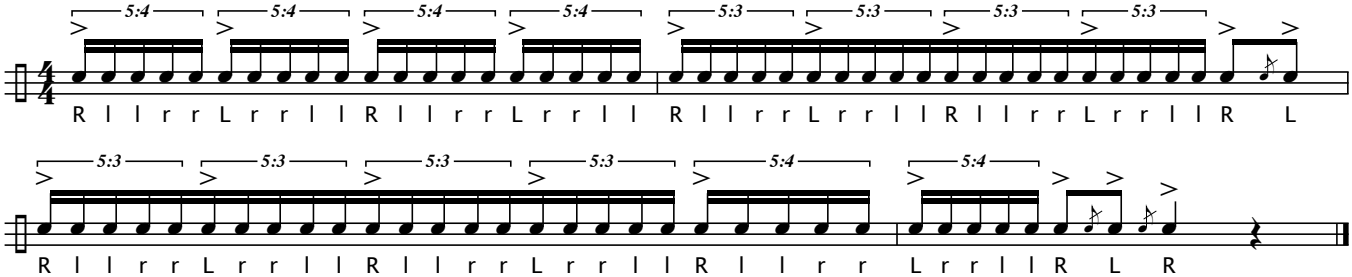

V. Eggbeaters

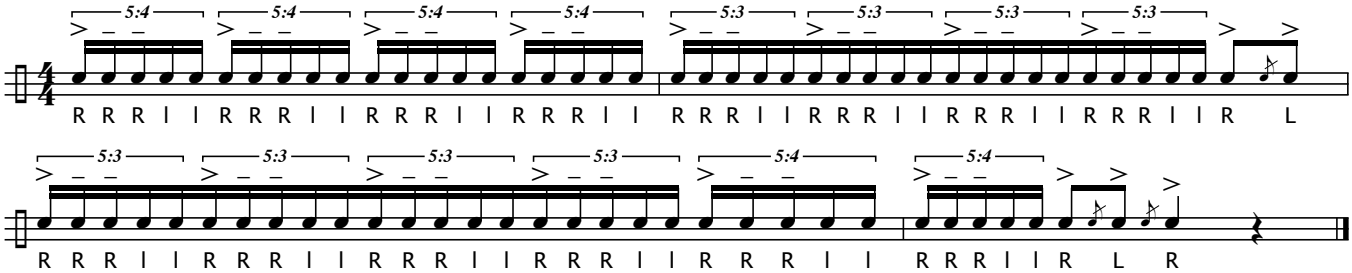

©2010 Matthew Lemieux